

George Frideric Handel Water Music

Fagotto

Suite I in F-Dur

1. Ouverture

4

8

1. 2.

73 5 Viol. II conc.

22

27 2 f

36

41 1 1

48 

54 

58 

63 

67 

70 

73 

2. Adagio e staccato

70 

79 

Handel — Water Music

Fagotto

4

26

3.

f *p*

72

79

tr 3

37

38

45

51

p

57

f

63

70

76

82

tr

90

94

107

4. Andante

Fine

4

8

12

15

19

23

26

Nr 3 da capo

5. 3 fois

9

Cor. I

Handel — Water Music

Fagotto

6

19

27

35

Cor. I

Fine

47

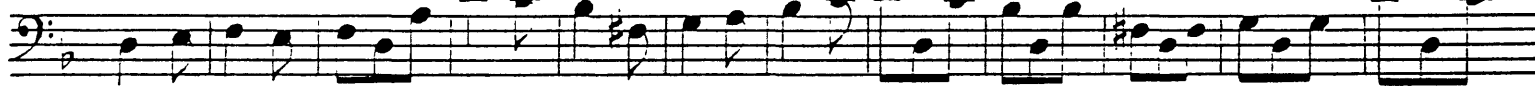

59

72

da capo

6. Air

3 fois

6

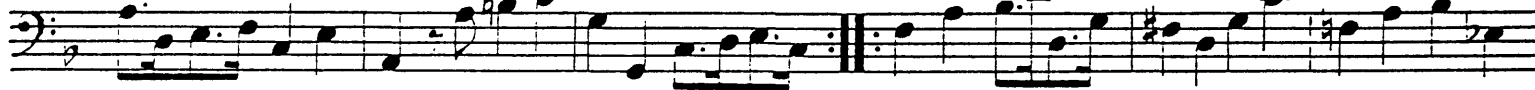

12

19

25

31

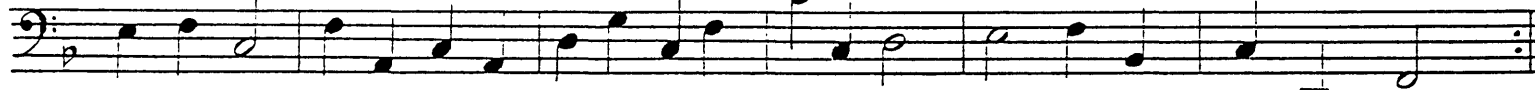

7. Minuet Cor. I

12

Cor. I

3 fois

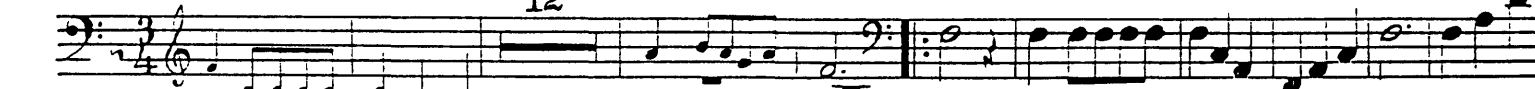

23

Fagotto

33

47

49

57

65

8. Bourrée

3 times
prima volta: tacet

10

9. Hornpipe

3 times
prima volta: tacet

9

10.

5

9

Handel — Water Music

8

Fagotto

18

22

26

30

34

38

44

48

51

55

59

62

Adagio

Suite II in D-Dur

11.

Cor. I

Adagio

Fagotto

12. Alla Hornpipe

6

17 *Cor. I* *tr*

25

33

40

46

52

58

64 *Viol. I*

Fine

da capo

13. Minuet

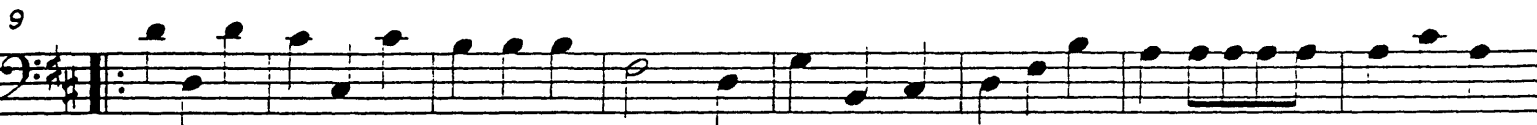
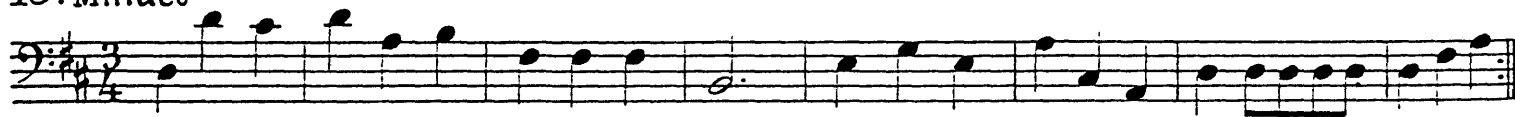

14. Lentement

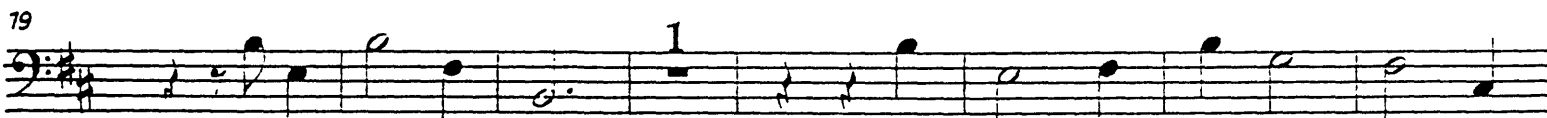

15. Bourrée

This Air to be played 3 times over

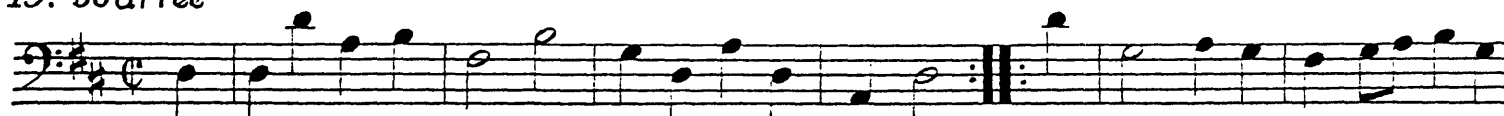

Suite III in G-Dur

17. Rigaudon

Nr. 16 : tacet

Fine

18.

Nr. 17 da capo

19. Menuet

20.

Nr. 21 : tacet

da capo

22.
